Colegiul Naţional "Lucian Blaga"
Sebeş
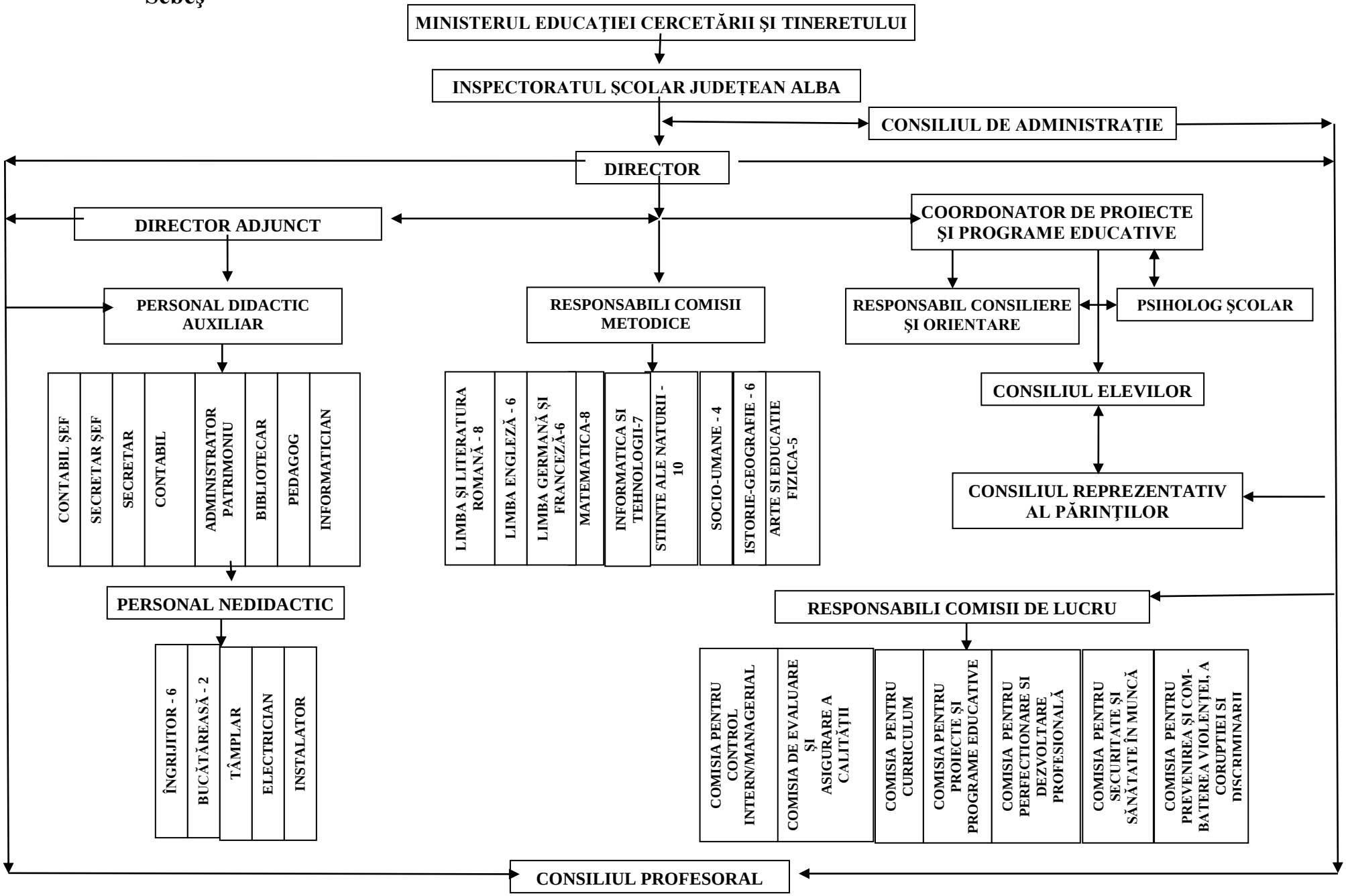
ORGANIGRAMA